

Arabica Sweets

C Major

More formats, such as
multiple staff mp3 and mid,
MusicXML, MuseScore,
pdf, etcetera, at

www.Steven-Stanley-Bayes.com/Scores.html

Steven Stanley Bayes

$\text{♩} = 200$

8 *ff*

10

20 1. 2. To Coda

29 1. 2.

37

44

51 1. 2.

58

68 1. 2.

78

87

94

102

111

122

134

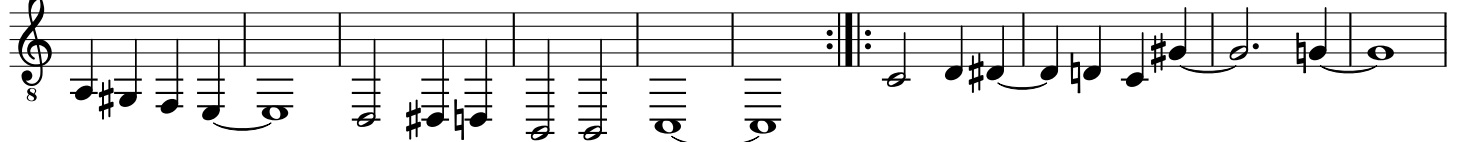

144

154

161

167

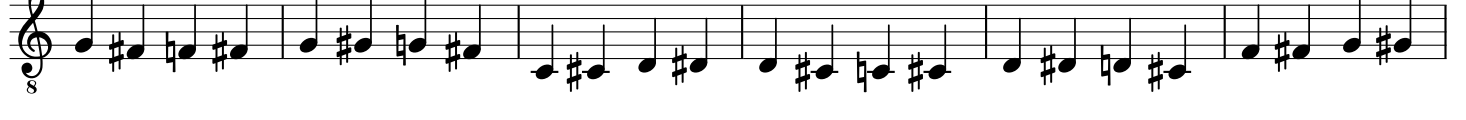

173

1.

2.

179

184

188

195

205

215

225

234

244

254

265

276

286

295

306

320

334

349

D.C. al Coda