Flute

Low Bridge! - Everybody Down

or Fifteen Years on the Erie Canal

Thomas S. Allen

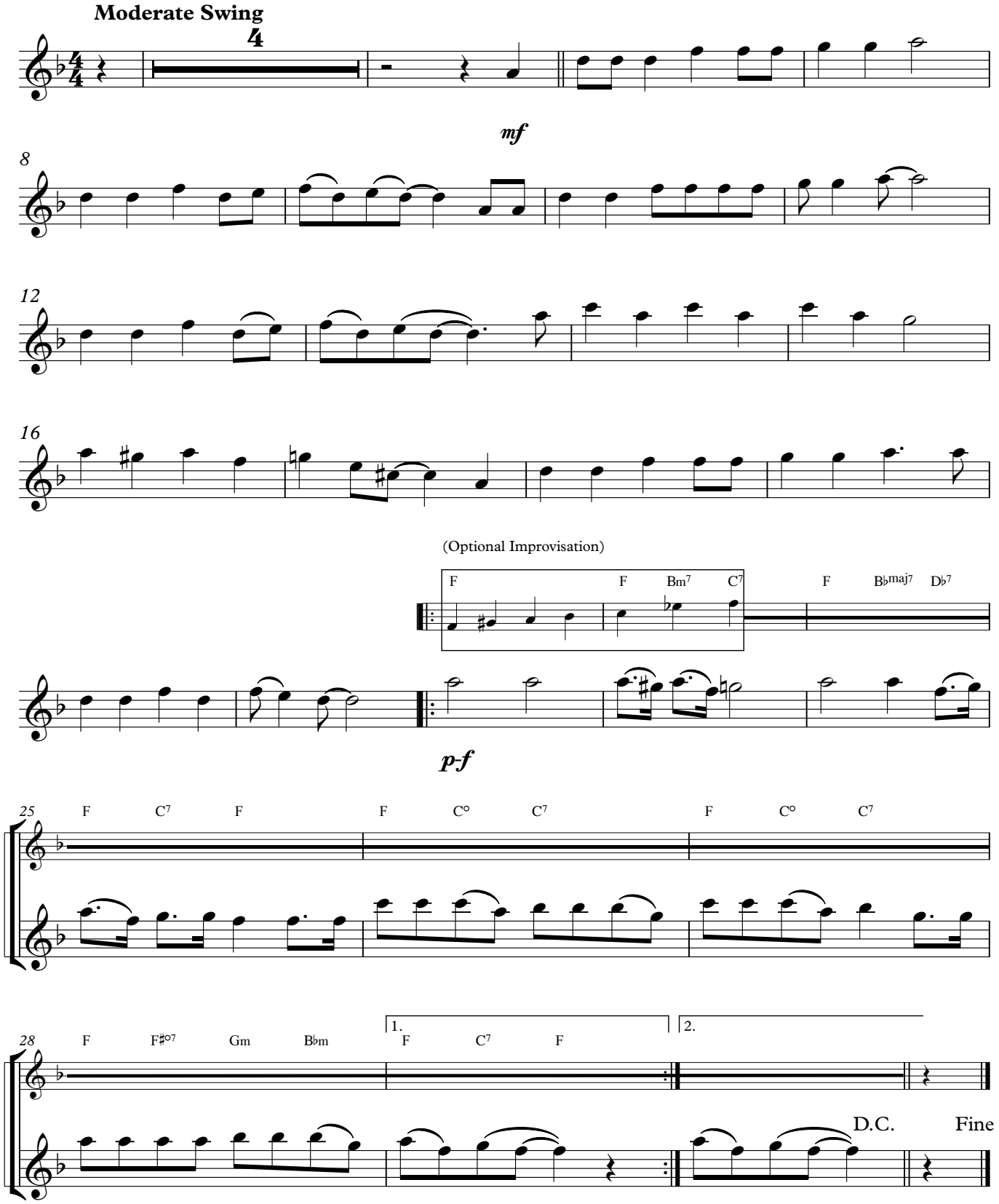

Sheet Music from 8notes.com © Copyright 2015 Red Balloon Technology Ltd